

FILED
GREENVILLE CO. S. C.
FEB 10 1 47 PM '84
DONNIE S. TANNERSLEY
R.M.C.

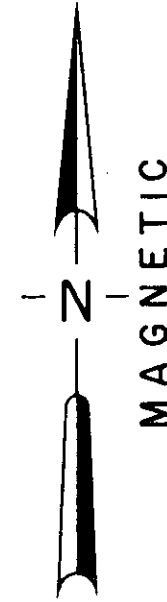

LOCATION MAP

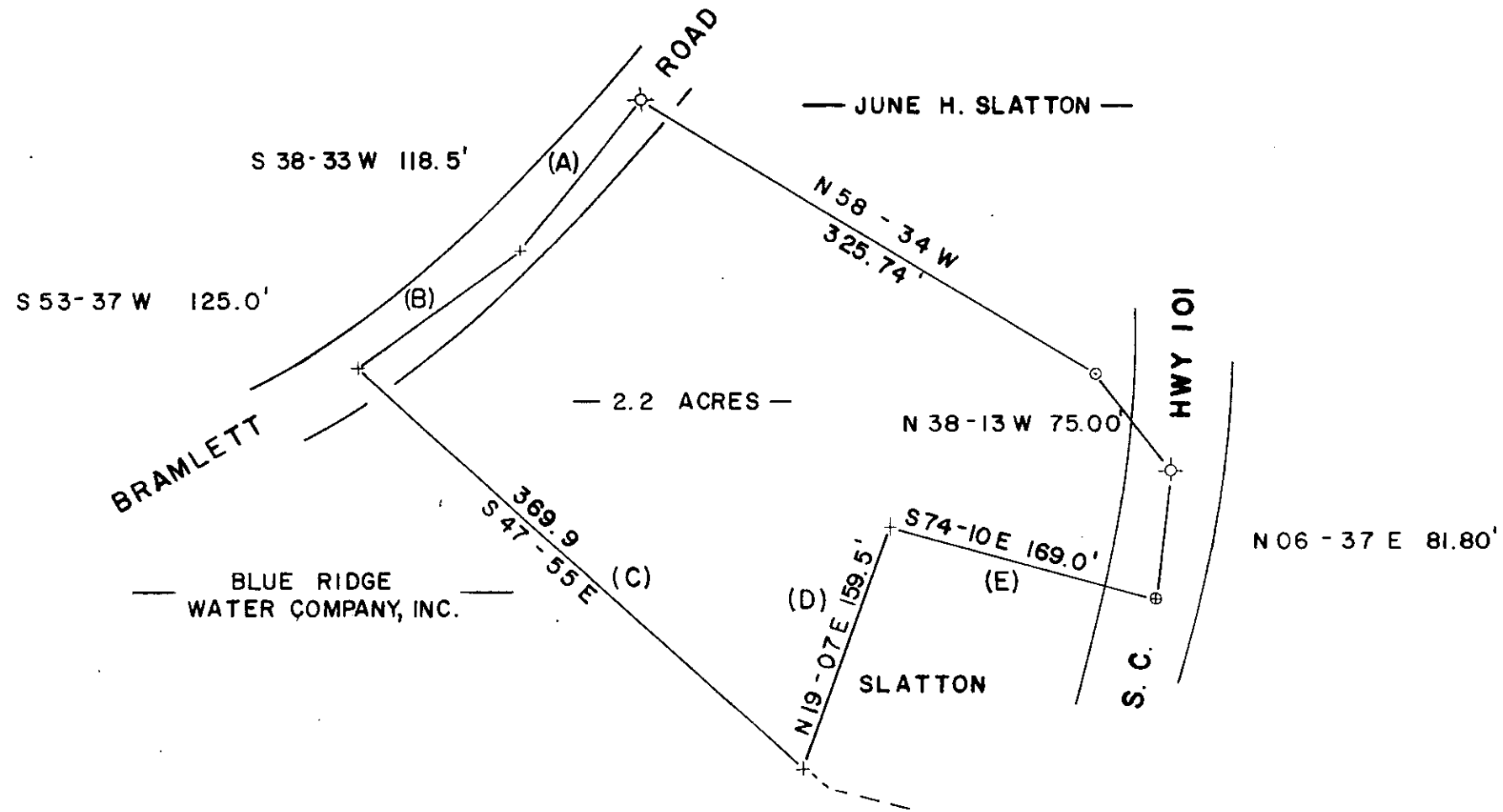
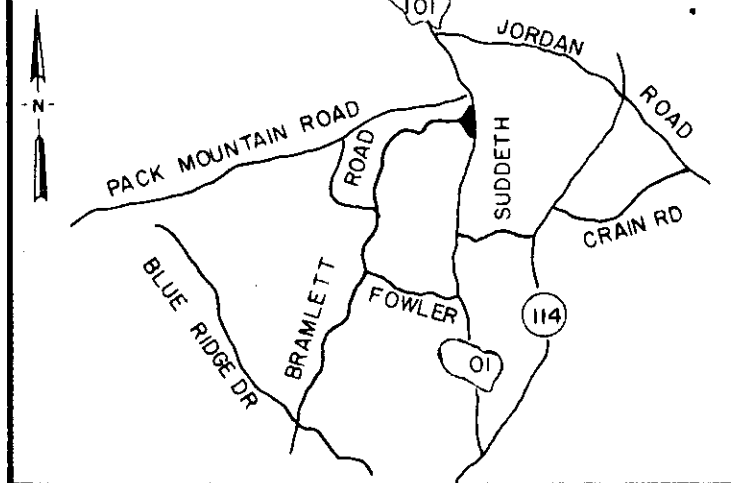

LEGEND

○	I.P. SET	◡	STONE
●	I.P. FOUND	⊙	R.R. SPIKE

I hereby certify that the ratio of precision of the field survey is 1/ as shown hereon and the area was determined by the coordinate method of area calculation.

I hereby certify that the measurements as shown on this plat are correct and that there are no encroachments or projections other than shown.



W.C. Lindsey
SIGNATURE

11-10-83
DATE

PROPERTY OF
L.Y. SLATTON ESTATE

COMPILED FOR
LEWIS & LINDA SLATTON

GREENVILLE COUNTY SOUTH CAROLINA

1"=100'

100 0 100 200
scale feet

DRAWN	CHECK	DATE	JOB NO.
JRS	WCL	Oct 29, 1983	1601

LINDSEY & ASSOCIATES
HWY. 253 RT. 1, TAYLORS S.C. 29687
LAND & HYDROGRAPHIC SURVEYORS

NOTE: Lines A, B, C, D & E — NOT SURVEYED
(data compiled from plat by R. B. BRUCE,
titled: Property of L.Y. SLATTON II-4-75)

REFERENCE: Tax map 635.2-1

FEB 10 1984

24776

10-I-3

PRINT MACHINE INC.

MICROFILMED